Bass in C

l'aile ou la cuisse
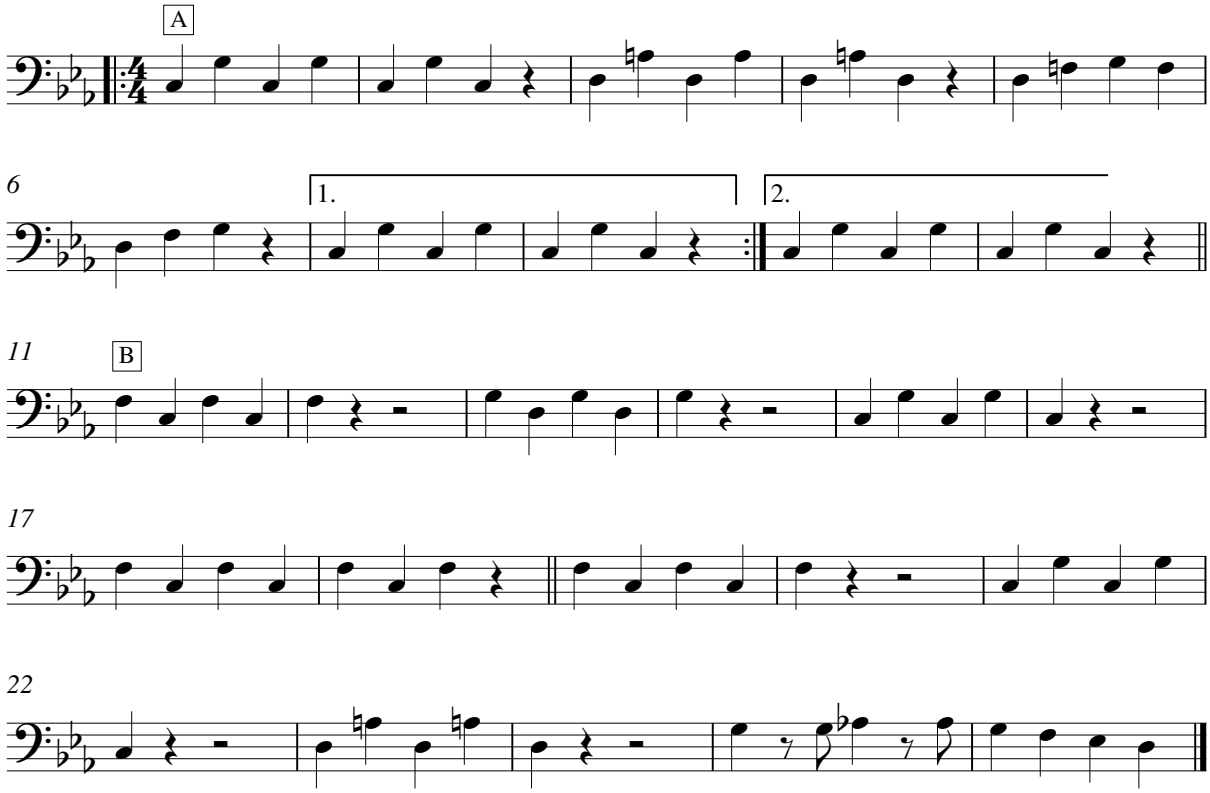
met de open kwint